



**243 POIPU DRIVE**

243 POIPU DR, HONOLULU, HI 96825

**\$2,900,000**

*150 Years*  
**JOHN D WOOD & CO.**

London, Country & International Property

## 243 POIPU DRIVE

243 POIPU DR, HONOLULU, HI 96825

Luxurious Breathtaking Ocean and Sunset Views! Elevated on one of Oahus most prestigious neighborhoods, this mid century modern single-level, four-bedroom plus den, two-bath residence captures the essence of relaxed island luxury. Framed by sweeping ocean vistas and radiant evening sunsets, the home offers a seamless blend of comfort and elegance. Expansive picture windows invite the views inward, creating a light-filled sanctuary where the ocean feels like an extension of your living space. Step onto the spacious front lanai, perfect for sunset gatherings, morning coffee, or simply savoring the stillness of golden afternoons and timeless Hawaiian charm.

**Pool Description: Pool,**  
**Basement: None,**  
**Garage Description: Carport**

**\$2,900,000**

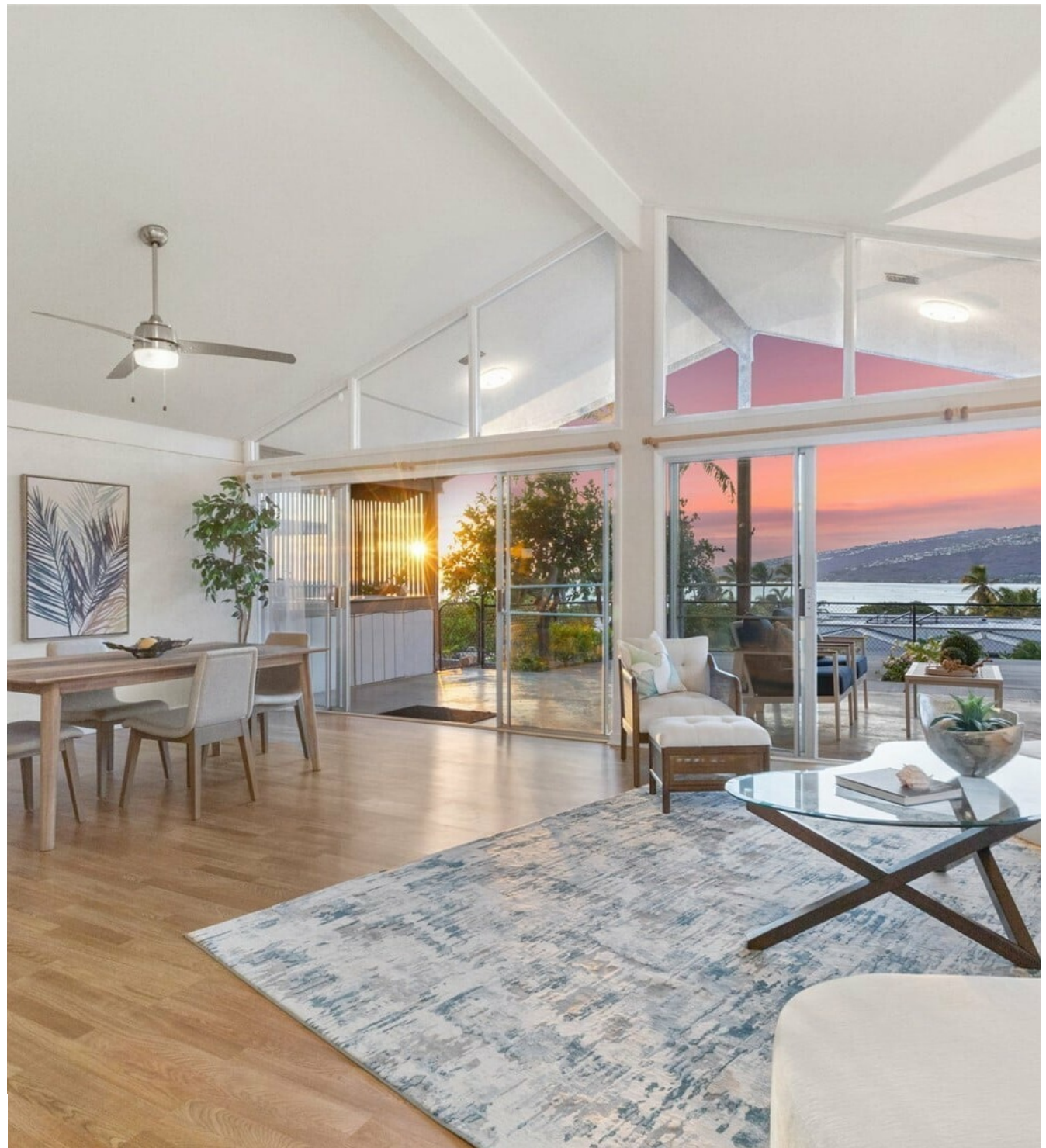

The generous front grounds provide both convenience and opportunity, with ample room to expand the home or lanai, allowing your vision to unfold with ease. The existing pool, is currently covered and not in service however, remains ready to be reimagined as the centerpiece of your private outdoor oasis. Revel in the simple elegance of this home with a lifestyle defined by serenity, sophistication, and the natural beauty of Hawaii's coastal living.

