



# 355 WESTMINSTER PLACE

355 WESTMINSTER PL, LODI, NJ 07644

Existing home to be demoed land for sale perfect for builders or new home owners build side by side 2 family house that can be sold separately. Plans are available and can be included in the sale.

**Garage Count: 2 Car Garage**

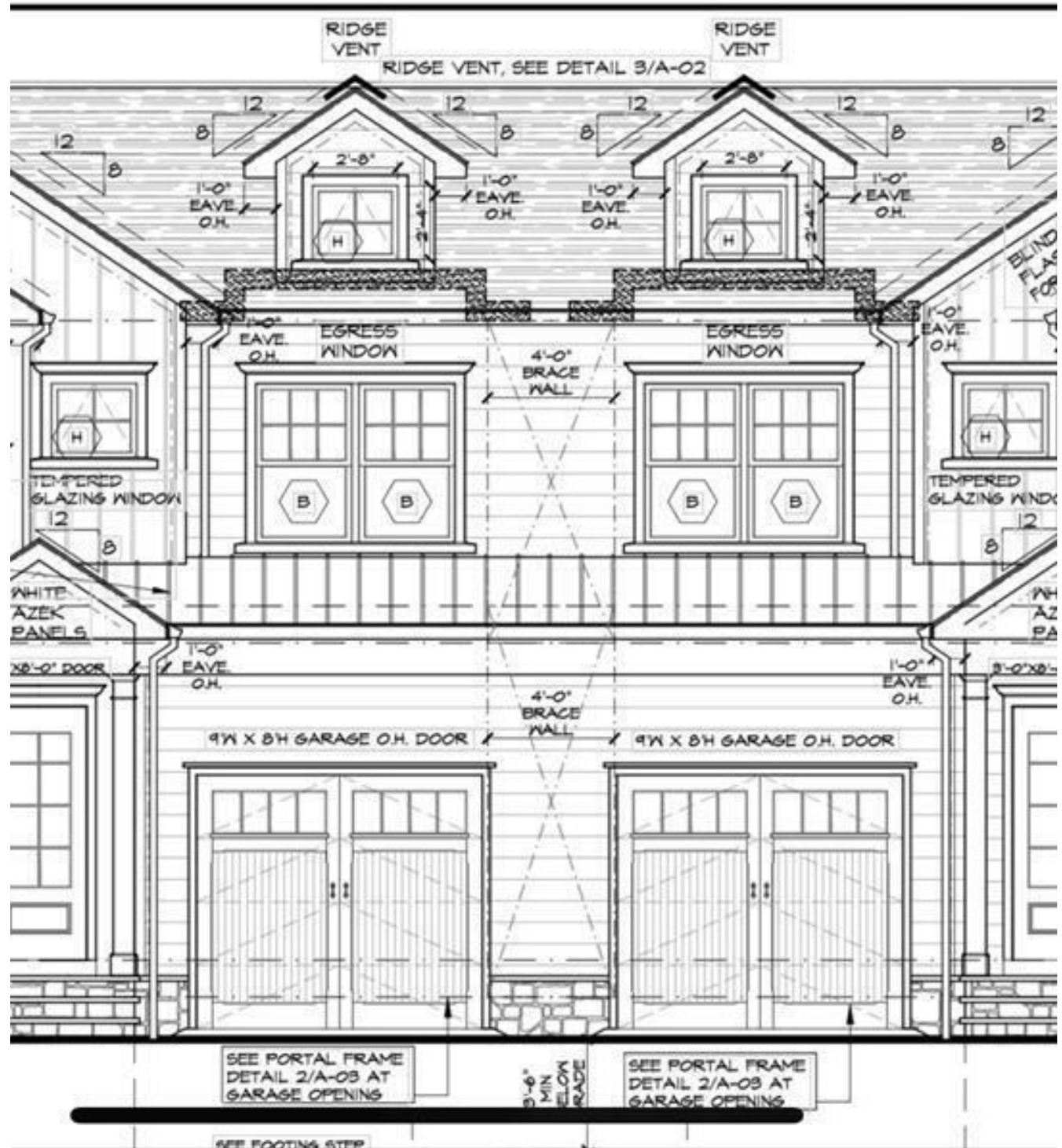

**\$599,000**

RIDGE VENT, SEE DETAIL 3/A-02

