



**FLAT 32, DARWIN COURT**

GLOUCESTER AVENUE, PRIMROSE HILL, LONDON, NW1

**£5,000**

*150 Years*  
**JOHN D WOOD & CO.**  
London, Country & International Property

## FLAT 32, DARWIN COURT

GLOUCESTER AVENUE, PRIMROSE HILL,  
LONDON, NW1

A beautifully presented and stylish first-floor apartment in the highly regarded Darwin Court building, conveniently located on Gloucester Avenue in Primrose Hill. A beautifully presented and stylish first floor apartment in the highly regarded Darwin Court building conveniently located on Gloucester Avenue in Primrose Hill. The property is located within a short walk of Regents Park, Camden Town, Primrose Village and of course Primrose Hill itself. The well configured accommodation comprises generous living space with dining area, a very smart fully fitted kitchen, main bedroom with ample storage, two further bedrooms and a spacious family bathroom.

**£5,000**

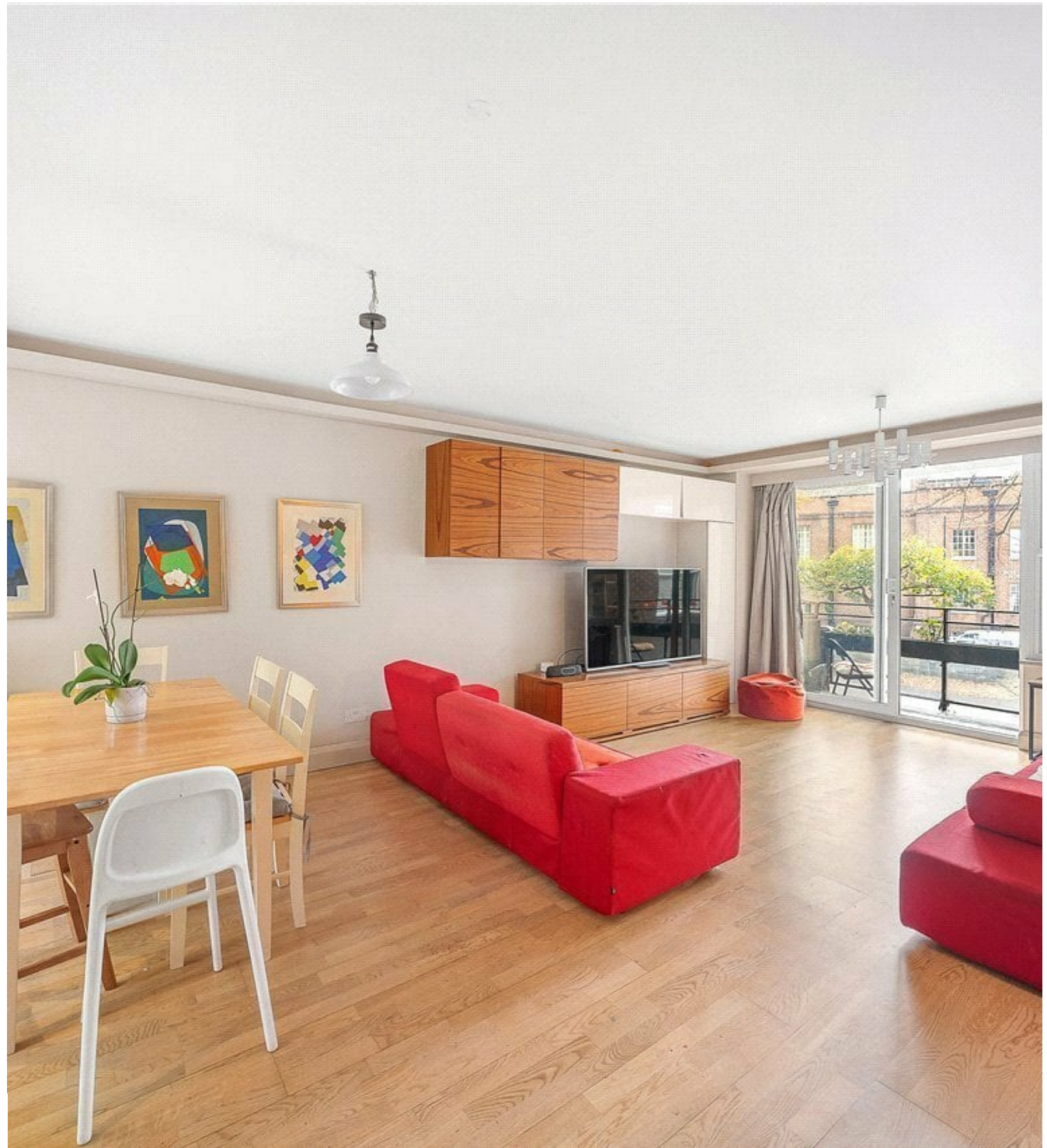

The apartment has very good natural light throughout, a South West facing terrace (overlooking Cecil Sharp House) and access to substantial communal gardens. There is also a private/secure underground parking space. The building has lift access and a porter.



