



**168 JUNIPER CREEK BOULEVARD**

168 JUNIPER CREEK BLVD, PINEHURST, NC 28374

**\$425,000**

*150 Years*

**JOHN D WOOD & CO.**

London, Country & International Property

## 168 JUNIPER CREEK BOULEVARD

168 JUNIPER CREEK BLVD, PINEHURST,  
NC 28374

The Sedley floor plan by Onsite Homes is located in the desirable neighborhood of Pinehurst no. 6. This home offers 3 bedrooms, 2 full baths and a 3 car garage, perfect for your extra car, golf cart or make a workshop out of the third bay of the garage plus a functional floor plan. This home won't last long! A Charter Pinehurst Country Club membership is available for transfer at a 50% discount off the initiation fee, allowing buyers to select the membership level that best suits their lifestyle- Signature Golf, Premier Golf, Sport, or Social.

**Age: New Construction,**  
**Garage Count: 3 Car Garage,**  
**Basement: None,**  
**Garage Description: Garage**

**\$425,000**



MLS

The Club offers two levels of golf memberships, including access to Courses 1-6 and course 8 at the Premier level, or Courses 1-9 with the Signature Golf membership level. In addition to world-class golf, members enjoy 12 Har-Tru tennis courts, 12 pickleball courts, two fitness centers, and two incredible swim complexes featuring both an adult-only pool and a children's pool. Other amenities include a marina and beach club at Lake Pinehurst, croquet and lawn bowling courts, on-site restaurants and bars, and a vibrant calendar of year-round social events for all ages. The estimated completion for the home is early September 2026. This single level floor plan home promotes easy living with a large family room featuring a gas fireplace and access to the covered back porch, gorgeous chef's kitchen and cozy dining area, primary suite offers double sinks, walk in tile shower and walk in closet, plus 2 additional bedrooms on the main level. A conveniently located laundry room adds to the functionality of the home. The neighborhood of Pinehurst No. 6 offers paved sidewalks that connect to 10 miles of walking trails via the Pinehurst Greenway Trails. Pinehurst No.



6 is also part of the desirable Moore County School District sending students to Pinehurst Elementary School, West Pine Middle School & Pinecrest High School. The neighborhood is centrally located within 3 miles of the Village of Pinehurst where you will find boutique shopping, coffee shops, wine shops, restaurants, pubs, parks, library and so much more. Hurry before this one is gone!!!



1 inch = 200 feet  
May 8, 2026

WOMACK, RAY T

00032580

§

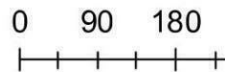

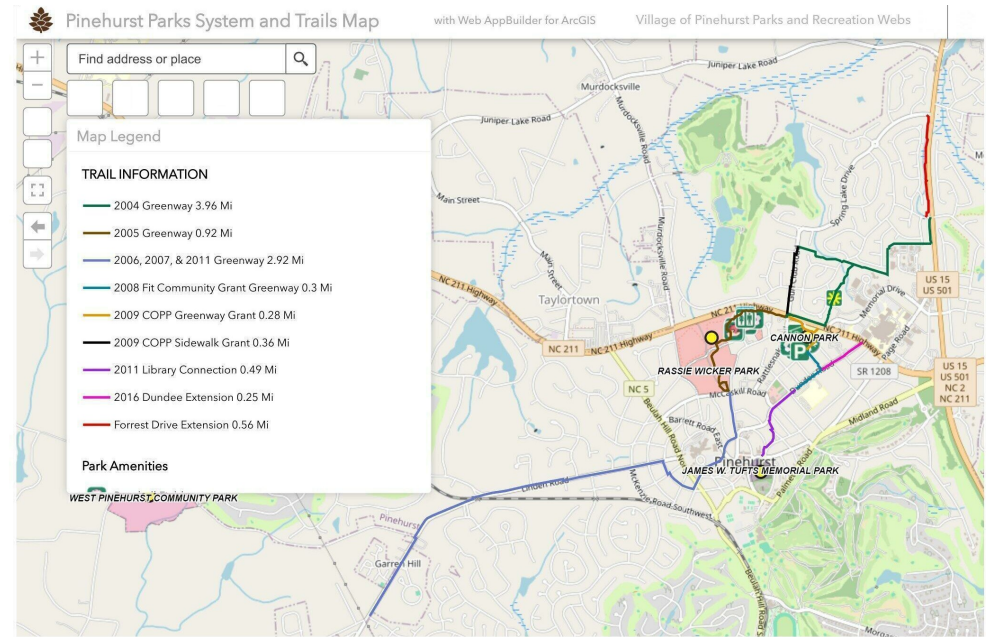
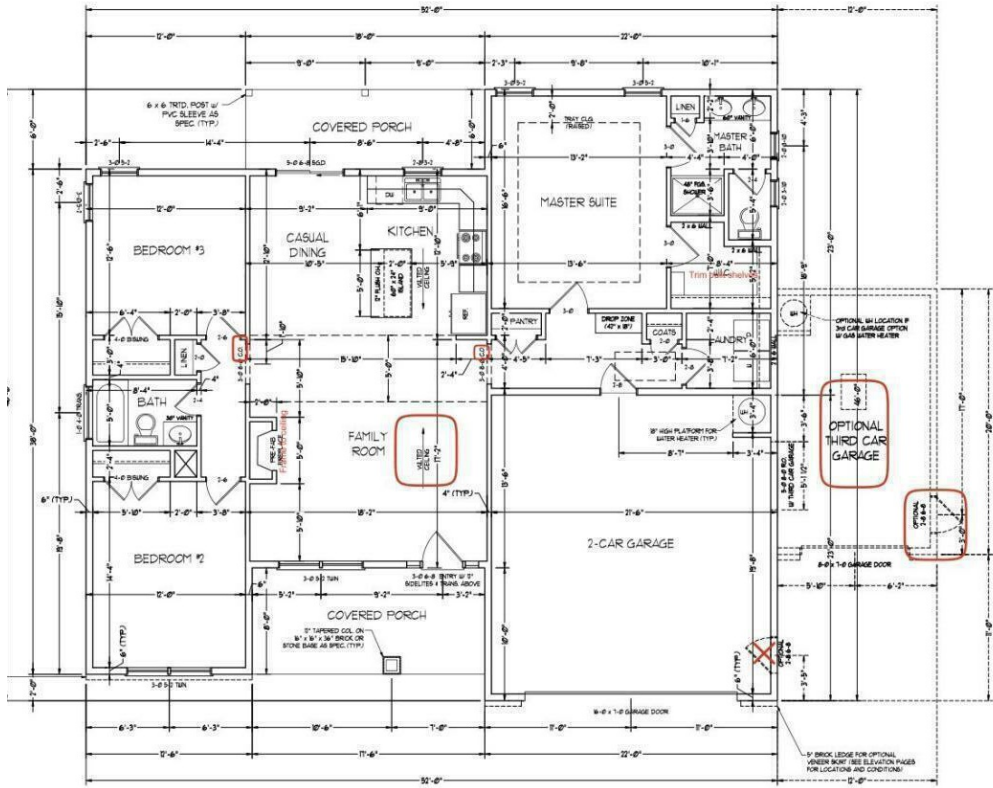

0.4mi  
 39,466 35,197 Displaces



1 inch = 50 feet  
 May 8, 2026



Name: WOMACK, RAY T

Parcel ID: 00032580

Desert Acres, P.

