



283 S HUDSON AVENUE 22

283 S HUDSON AVE, PASADENA, CA 91101

\$649,000

150 Years

JOHN D WOOD & CO.

London, Country & International Property

283 S HUDSON AVENUE 22

283 S HUDSON AVE, PASADENA, CA
91101

This charming 2 BR/2 townhouse is in the heart of Pasadena nestled between the South Lake area and the Playhouse District. Located in the back of the complex, this quiet home is an end unit with only one common wall. The lower level features the living room/dining area adjacent to the galley kitchen and there is an additional room with a closet that could be a 3rd BR or an office/den. The living room has a fireplace and the handsome laminate wood floors are throughout the property except for the stairs which are carpeted. The kitchen has good storage with stainless steel appliances.

Cooling: Central A/C,
Garage Count: 2 Car Garage,
Sewer: Public,
Water: City Water

\$649,000

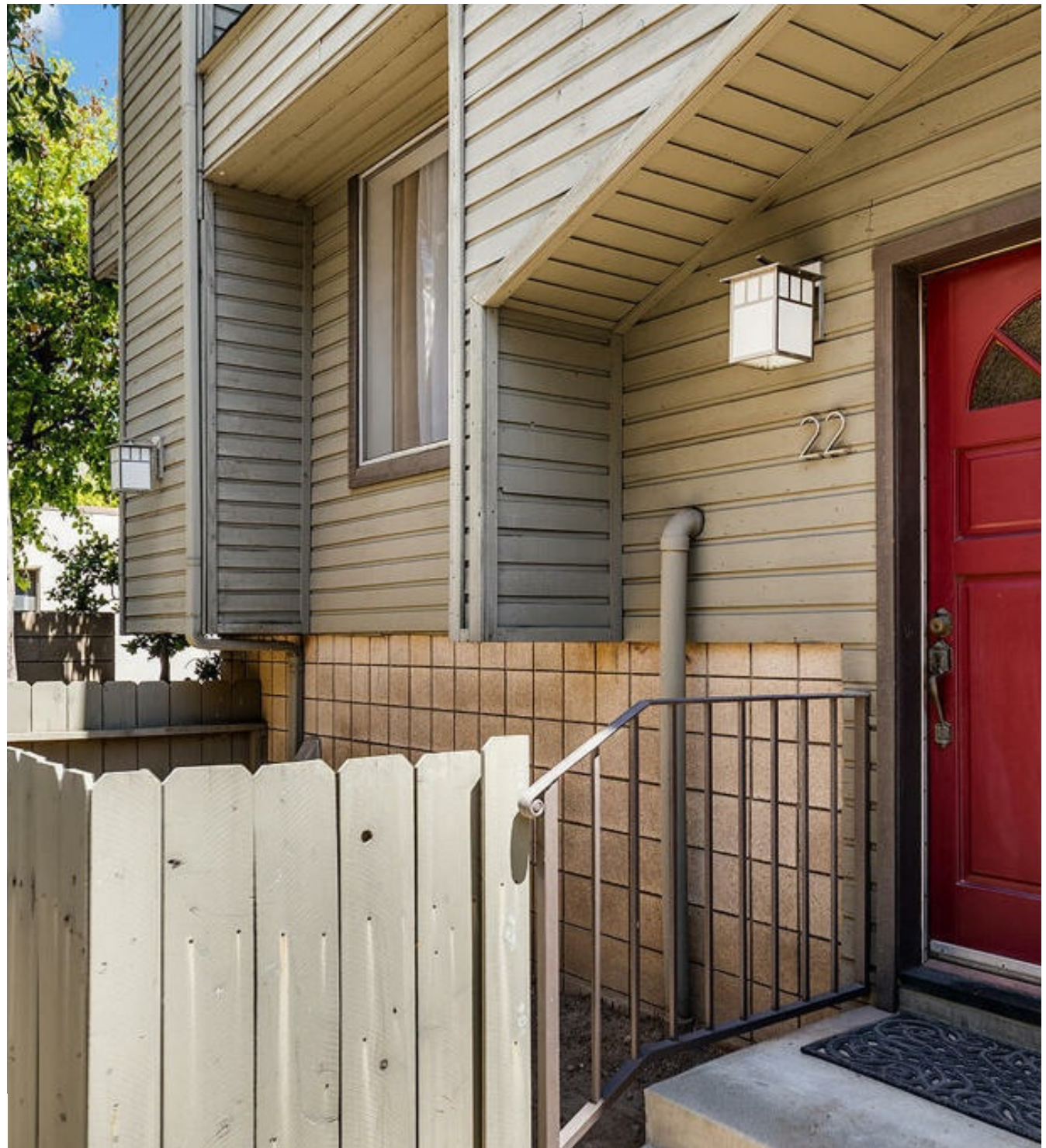

This home has great natural light and an enclosed patio area in the front which is a blank canvas waiting for your inspiration. Upstairs you will find 2 good size BR's and a well appointed full bathroom on the hall. There is a 2 car attached garage with side by side washer/dryer. In this fantastic central Pasadena location you are very close to shopping, dining, exercise and entertainment options and public transportation. There is much to love about this home and if you are looking for a townhouse in Pasadena, you need to check this one out right away!

