983 STONECREST STREET

983 STONECREST ST, HEMET, CA 92545

$335,000

150 Years

JOHN D WOOD & CO.

London, Country & International Property

983 STONECREST STREET

983 STONECREST ST, HEMET, CA 92545

You will certainly want to check out this wonderful 2 bed, 2 bath single story condo in the desired non-age restricted community of Terra Linda Village. The home has been well taken care of. Kitchen is upgraded with stainless steel appliances, has room for a cozy kitchen table, and opens up to the living room with a fireplace. Each of the bedrooms are spacious and have their own bathroom. Lovely back patio with beautiful plants and a strawberry garden to relax on. The attached two-car garage has the washer & dryer just as you step in from the home, and has shelving to store your things.

Garage Count: 2 Car Garage,
Appliances: Refrigerator,
Flooring: Tile,
Appliances: Microwave,
Appliances: Dishwasher,
General: Ceiling Fan(s)

$335,000

The community is small and welcoming, and the low HOA dues includes use of the beautiful open areas and the clubhouse to play billiards or hand out with you friends & neighbors. Commuter friendly and close to schools, shopping, restaurants, parks, banking & medical facilities.

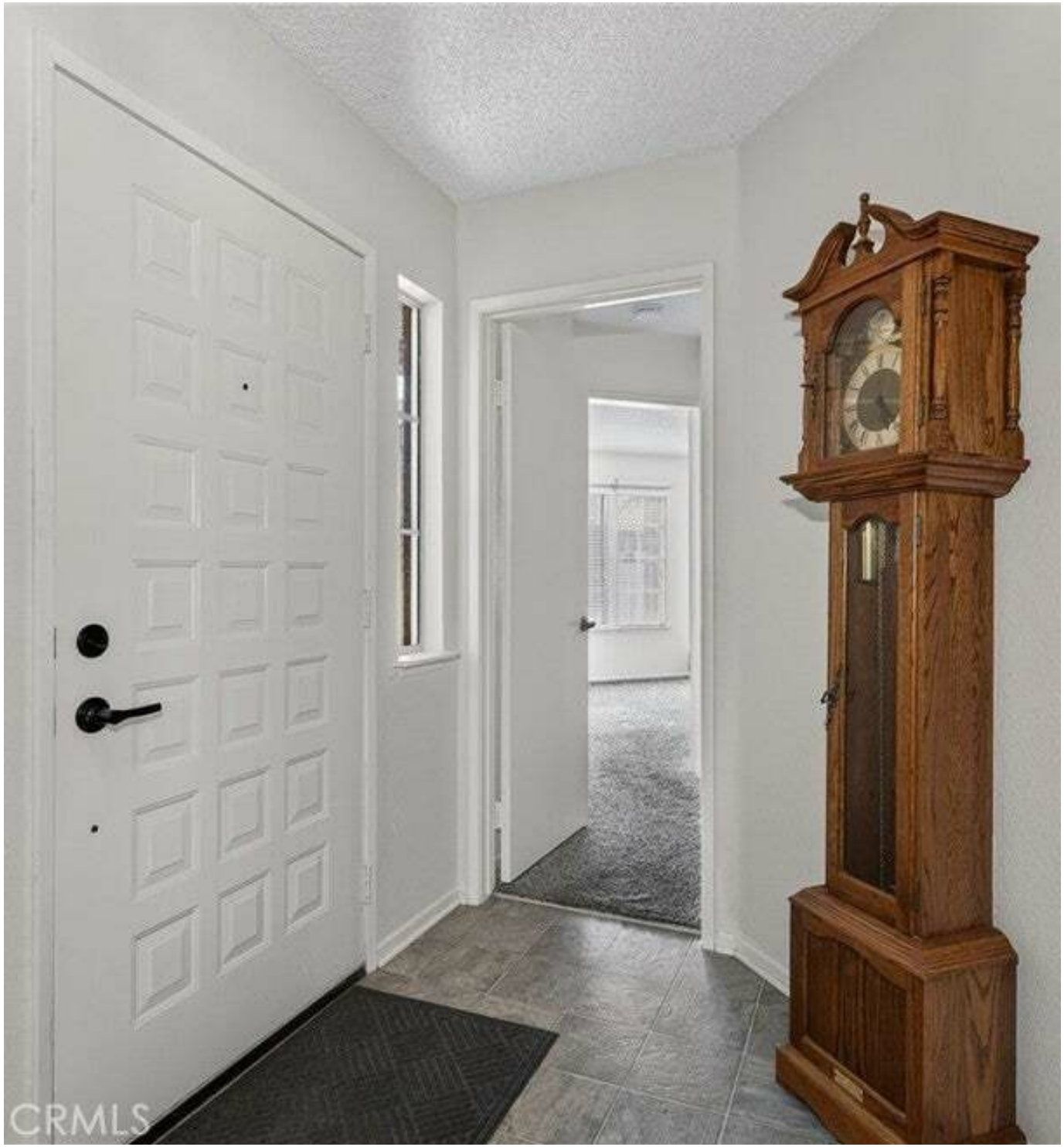
CRMLS

CRMLS

CRMLS

CRMLS